

INDIAN STATISTICAL INSTITUTE

203, Barrackpore Trunk Road

Kolkata 700108

Ref. No.: DEAN/2024-25/001

Date: 01 November, 2024

Notice Inviting Expression of Interest

Indian Statistical Institute (ISI) is seeking Expression of Interest (EOI) from reputed organizations for supply & installation of Student Desk with Chairs for its newly constructed Gallery in New Academic Building. Scope of work includes delivery of the items, installation, commissioning at the delivery site, and onsite comprehensive warranty of three years.

Interested reputed OEMs or the authorized dealers of the OEM are requested to send their **techno-commercial (budgetary) proposal along with detailed diagram/ plan** for the above mentioned items along with the related literature to the following address latest by **3:00 PM of 1st November, 2024**.

Address: In Charge (Central Stores)

Indian Statistical Institute

203, B T Road, Kolkata-700108

Email: subhajyoti@isical.ac.in

The Techno Commercial proposal should invariably include the following:

- a) The dimension of desk preferably 3-seater
- b) Complete specification of the material like wood/ plywood to be used.
- c) No. of joints & bolts.
- d) The dimension of the seating arrangement/ chair.
- e) Details of finishing of the furniture
- f) A complete sketch or diagram of the set of furniture proposed.
- g) Seating Capacity in the Gallery as per the proposed design with sufficient space for easy movement of students.

Any other necessary information necessary for procurement of such turnkey project.

The detailed diagram along with dimension of the Gallery is attached for your ready reference. However, bidders are also requested to visit the site and inspect before submission of their quotation.

On final selection of the item or design/ specification, the item will be procured through Government e- Marketplace (GeM) portal by way of Two Bid System.

B. Badhan 04/11/2024
(Chairperson)

NAB Furniture Committee

ISI, Kolkata-700108.

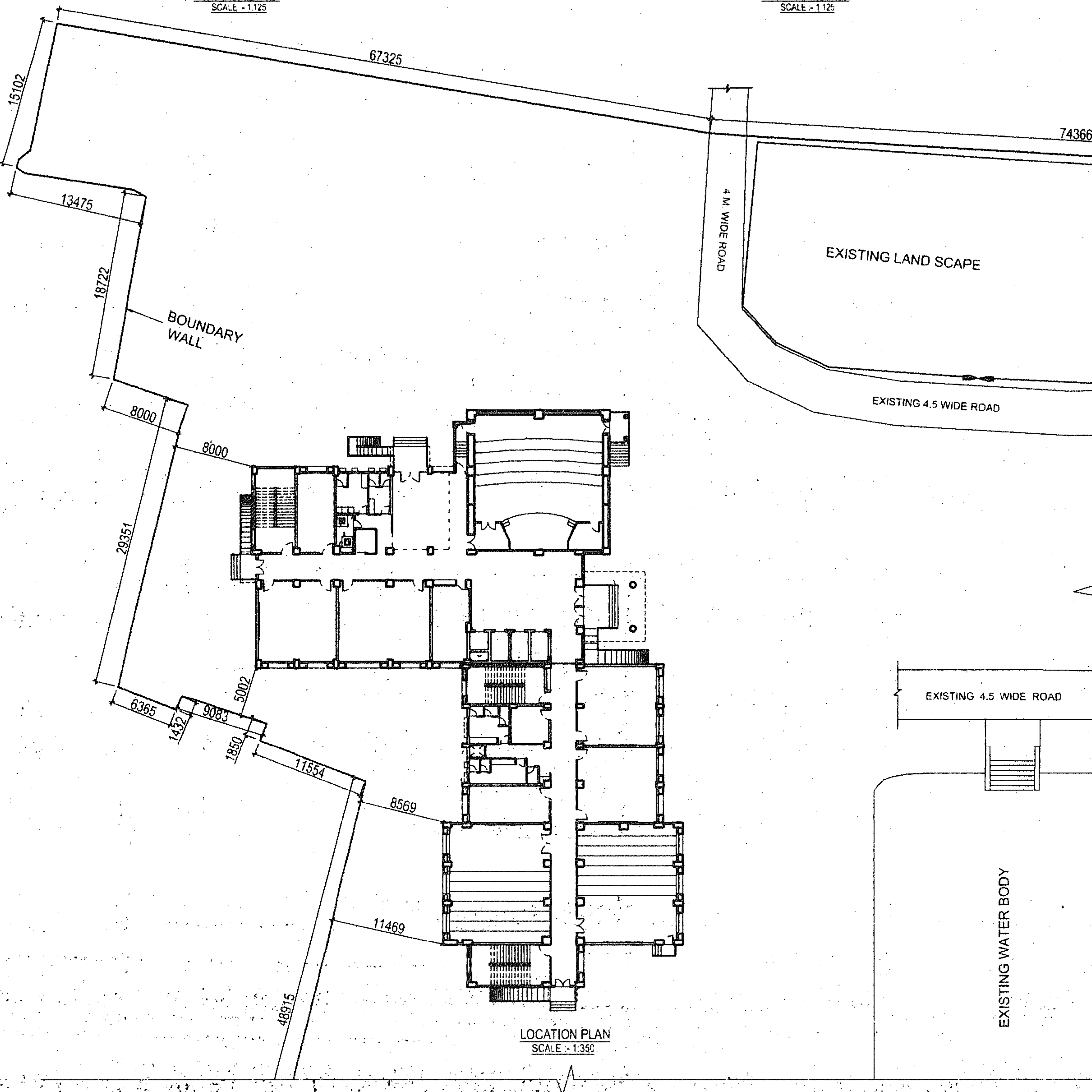
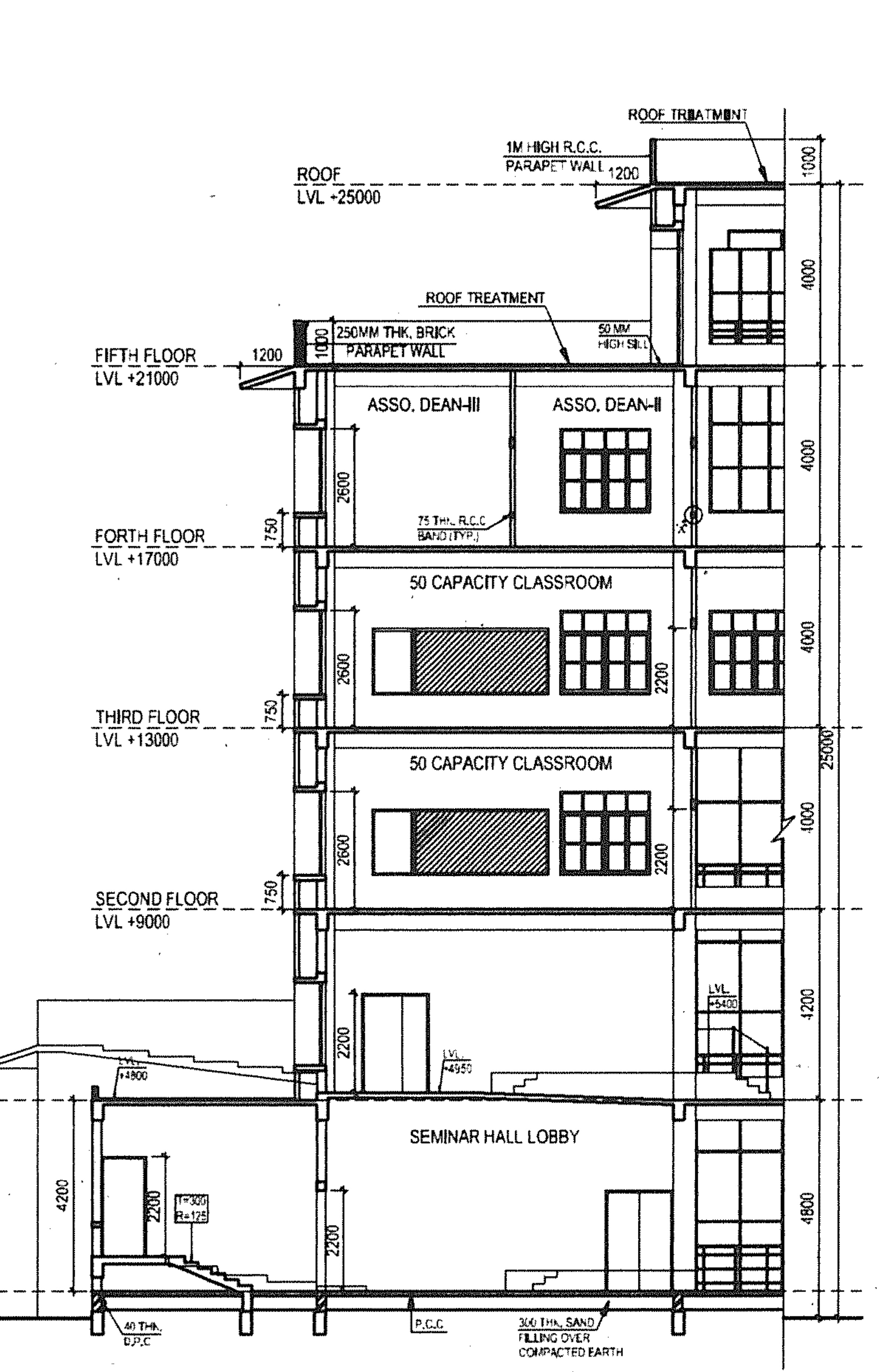
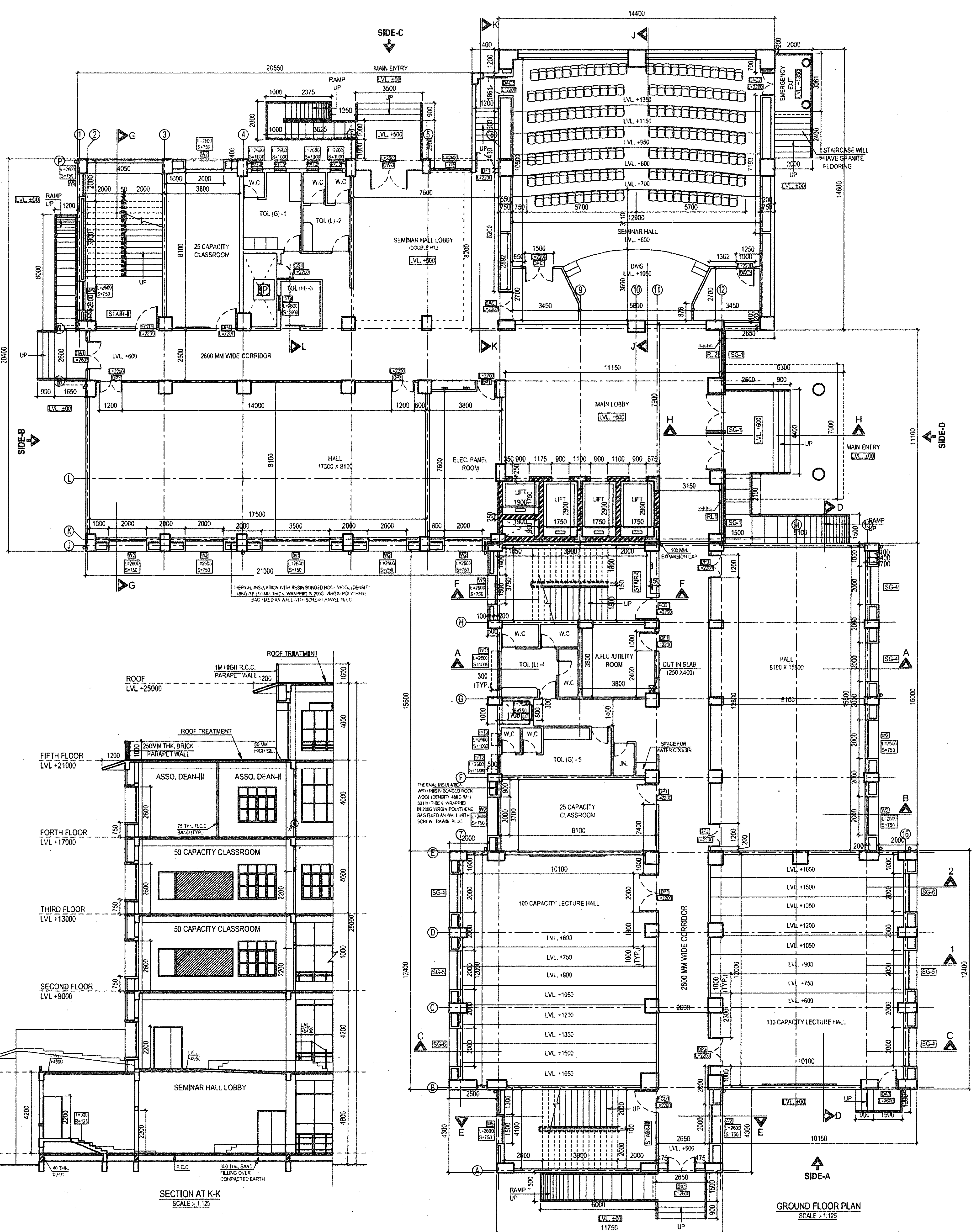
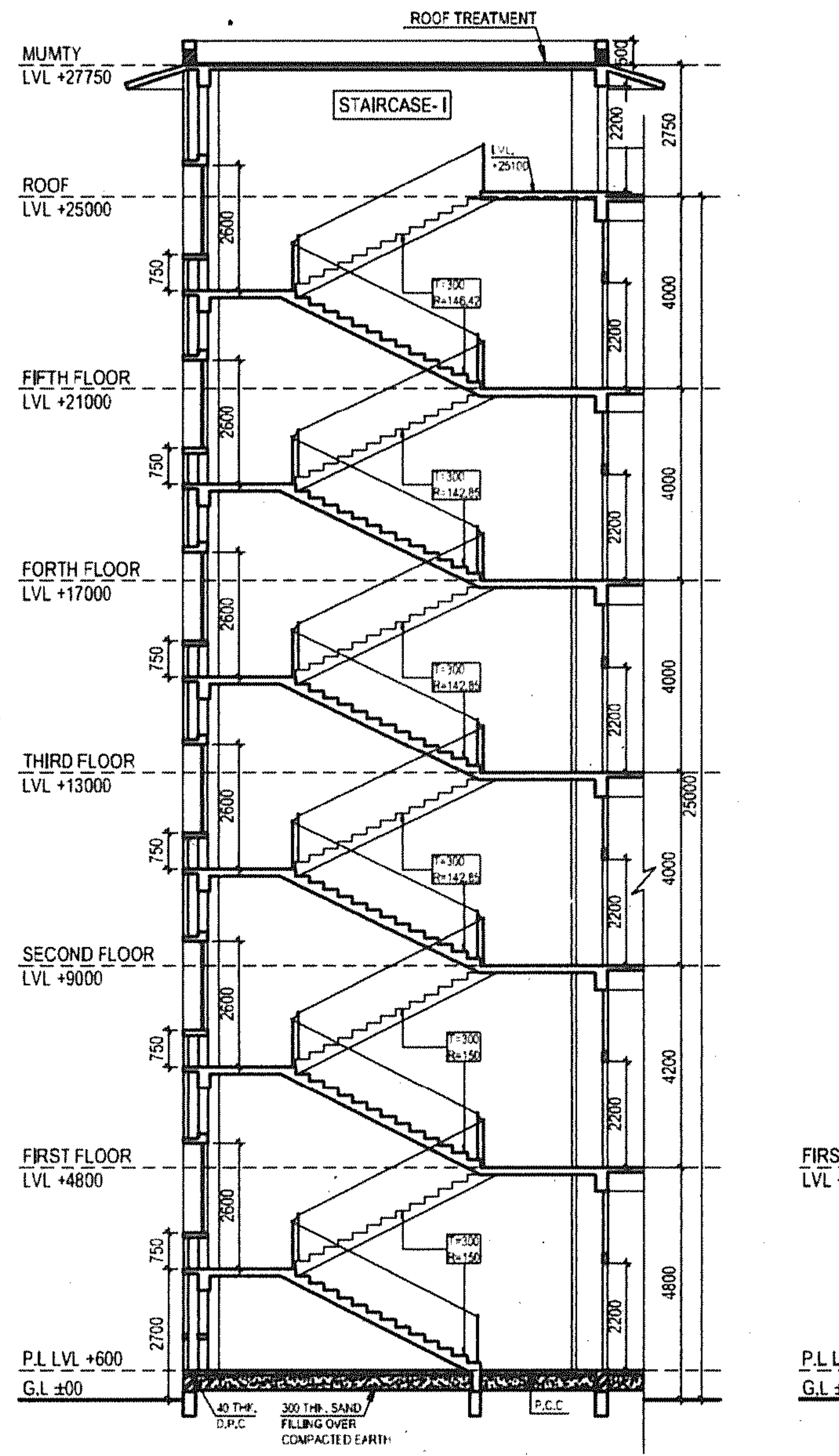
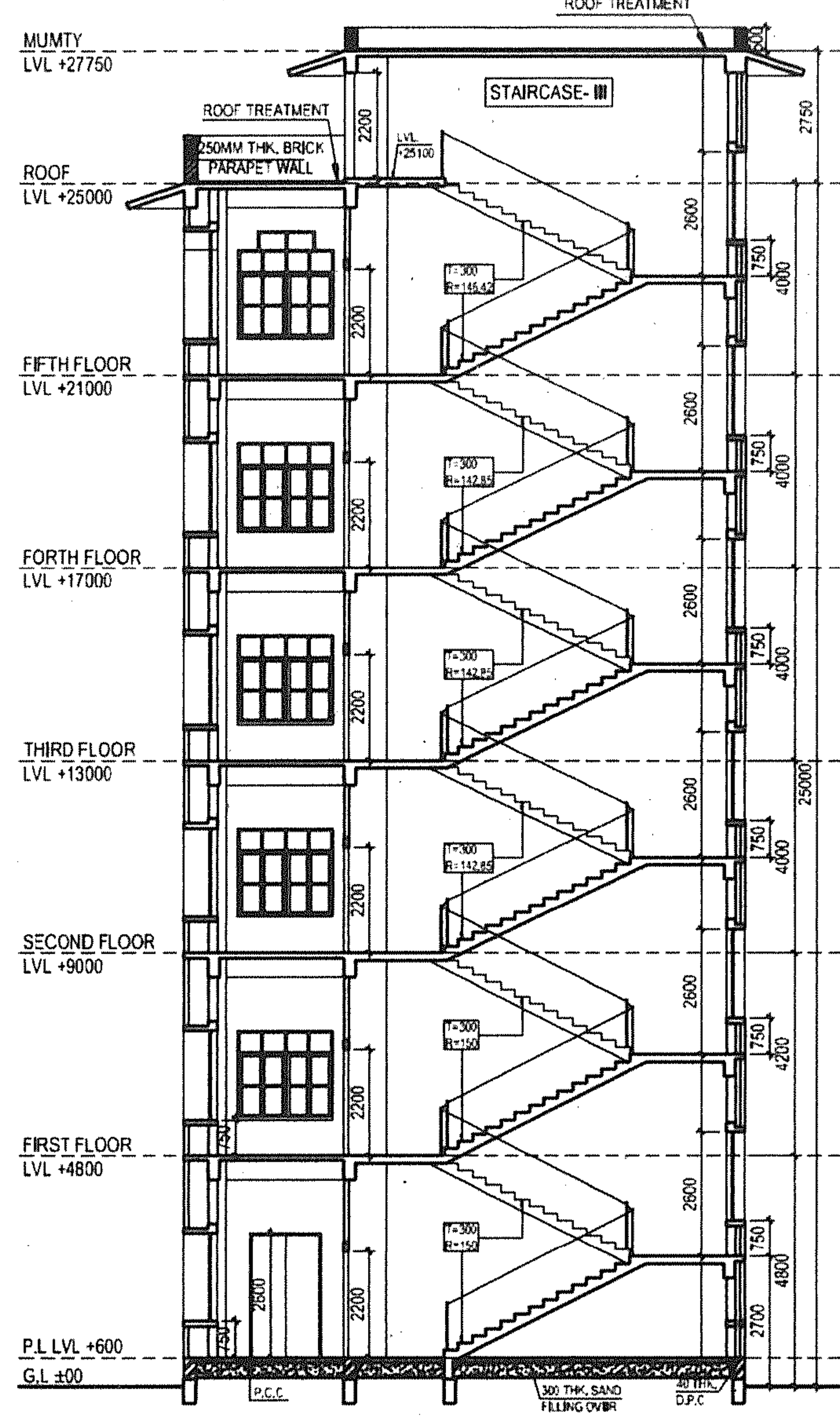

SL. TYPE	OPENING	LINTEL	REMARKS
1.	DAC1	1500 x 2200	2200 ACOUSTICAL DOOR
2.	DAC2	1200 x 2200	2200 ACOUSTICAL DOOR
3.	DAC3	1000 x 2200	2200 ACOUSTICAL DOOR
4.	DW-1	2000 x 2600	2600 DOOR CUM WINDOW
5.	DW-2	2000 x 3000	3000 DOOR CUM WINDOW
6.	DW-3	3500 x 2600	2600 DOOR CUM WINDOW
7.	DA1	1500 x 2600	2600 ALUMINIUM DOOR
8.	DA2	1500 x 2200	2200 ALUMINIUM DOOR
9.	DA3	1000 x 2600	2600 ALUMINIUM DOOR
10.	DA4	1100 x 2200	2200 ALUMINIUM DOOR
11.	DA5	1000 x 2200	2200 ALUMINIUM DOOR
12.	DP1	2000 x 2200	2200 PANEL DOOR
13.	DP2	1500 x 2200	2200 PANEL DOOR
14.	DP3	1200 x 2200	2200 PANEL DOOR
15.	DP4	1100 x 2200	2200 PANEL DOOR
16.	DF1	1000 x 2200	2200 FLUSH DOOR
17.	DF2	900 x 2200	2200 FLUSH DOOR
18.	DS1	800 x 2200	2200 STEEL DOOR
19.	FCD1	1200 x 2200	2200 FIRE CHECKED DOOR
20.	SDT1	1000 x 2200	2200 SLIDING DOOR
21.	DT1	900 x 2100	2100 F.R.P DOOR
22.	DT2	750 x 2100	2100 F.R.P DOOR

SL. TYPE	OPENING	SILL	LINTEL	REMARKS
1.	W1	3500 x 1850	750 2600	FRED
2.	W2	2000 x 1850	750 2600	FRED
3.	W3	2000 x 2250	750 3000	FRED
4.	W4	3500 x 2250	750 3000	FRED
5.	W5	1500 x 1850	750 2600	STAR-II
6.	W6	1200 x 1850	750 2600	STAR-II
7.	W7	800 x 1850	750 2600	
8.	W8	1350 x 1850	750 2600	
9.	W9	2200 x 2600	- 2600	
10.	WF1	2000 x 1850	750 2600	FRED
11.	WF2	1500 x 1450	750 2200	FRED
12.	WF3	1200 x 1450	750 2200	FRED
13.	WF4	600 x 1450	750 2200	FRED
14.	WT1	2000 x 1600	1000 2600	
15.	WT2	1000 x 1600	1000 2600	
16.	WT3	600 x 1600	1000 2600	
17.	WT4	750 x 1600	1000 2600	
18.	WT5	2000 x 1850	750 2600	

- NOTE:-
- ALL DIMENSIONS ARE IN MM
 - ALL EXTERNAL WALLS ARE 200 THK AAC BLOCK WALL & ALL INTERNAL WALLS ARE 100/200 THK AAC BLOCK WALL
 - ALL CHAJJAS ARE 300 MM WIDE UNLESS OTHERWISE MENTIONED
 - AAC BLOCK SHALL NOT BE USED UP TO PLINTH LEVEL, INSTEAD 250 THK BRICK WALL SHALL BE USED
 - THIS DRAWING IS TO BE CONJUNCTION WITH DWG NO

NOTE:-
FOR TOILET DIMENSION REFER DWG NO. SK/B&R/ISI-KOLKATA/ACADEMIC BUILDING/2018/CONS/ARCH-06

RELEASE STATUS: CONSTRUCTION
CLIENT: INDIAN STATISTICAL INSTITUTE, KOLKATA.
PROJECT MANAGEMENT CONSULTANT: BRIDGE & ROOF CO. (INDIA) LTD. (A GOVT OF INDIA ENTERPRISE) KANKARIA CENTRE 2/1 RUSSEL STREET. (5TH FLOOR) KOLKATA - 700 071.
CONSULTANTS: SKEMATIC CONSULTANTS. 343 DUMDUM PARK, GROUND FLOOR, KOLKATA - 700 065. TELEFAX: (033) 2590 5958. email: skematic_consultants@gmail.com

REVISION	DESCRIPTION	DATE	SIGN
R4	GENERALLY REVISED	07 03 2022	RAKHI
R3	GENERALLY REVISED	14 02 2022	RAKHI
R2	GENERALLY REVISED	12 04 2021	RAKHI

PROJECT: CONSTRUCTION OF NEW ACADEMIC BUILDING AT PREMISES OF INDIAN STATISTICAL INSTITUTE, KOLKATA.
JOB TITLE: ACADEMIC BUILDING
DRAWING TITLE: LOCATION PLAN, GROUND FLOOR PLAN, SECTION AT E-E (STAIR-III), SECTION AT F-F (STAIR-I), SECTION AT K-K, DOOR & WINDOW SCHEDULE
SCALE: 1:125, 1:350
DATE: 26 02 2020
DRAWN BY: NEPA
CHECKED BY: P. JEN
APPROVED BY: P. JEN
DRG NO: SK/B&R/ISI-KOLKATA/ACADEMIC BUILDING/2018/CONS/ARCH-01 R4

THIS DRAWING IS CONFIDENTIAL AND IS THE PROPERTY OF M/S SKEMATIC CONSULTANTS. IT MUST NOT BE DISCLOSED TO A THIRD PARTY COPIED OR LENT WITHOUT THE PRIOR WRITTEN CONSENT OF M/S SKEMATIC CONSULTANTS